EL FANTASMA DE LA OPERA

VOCES
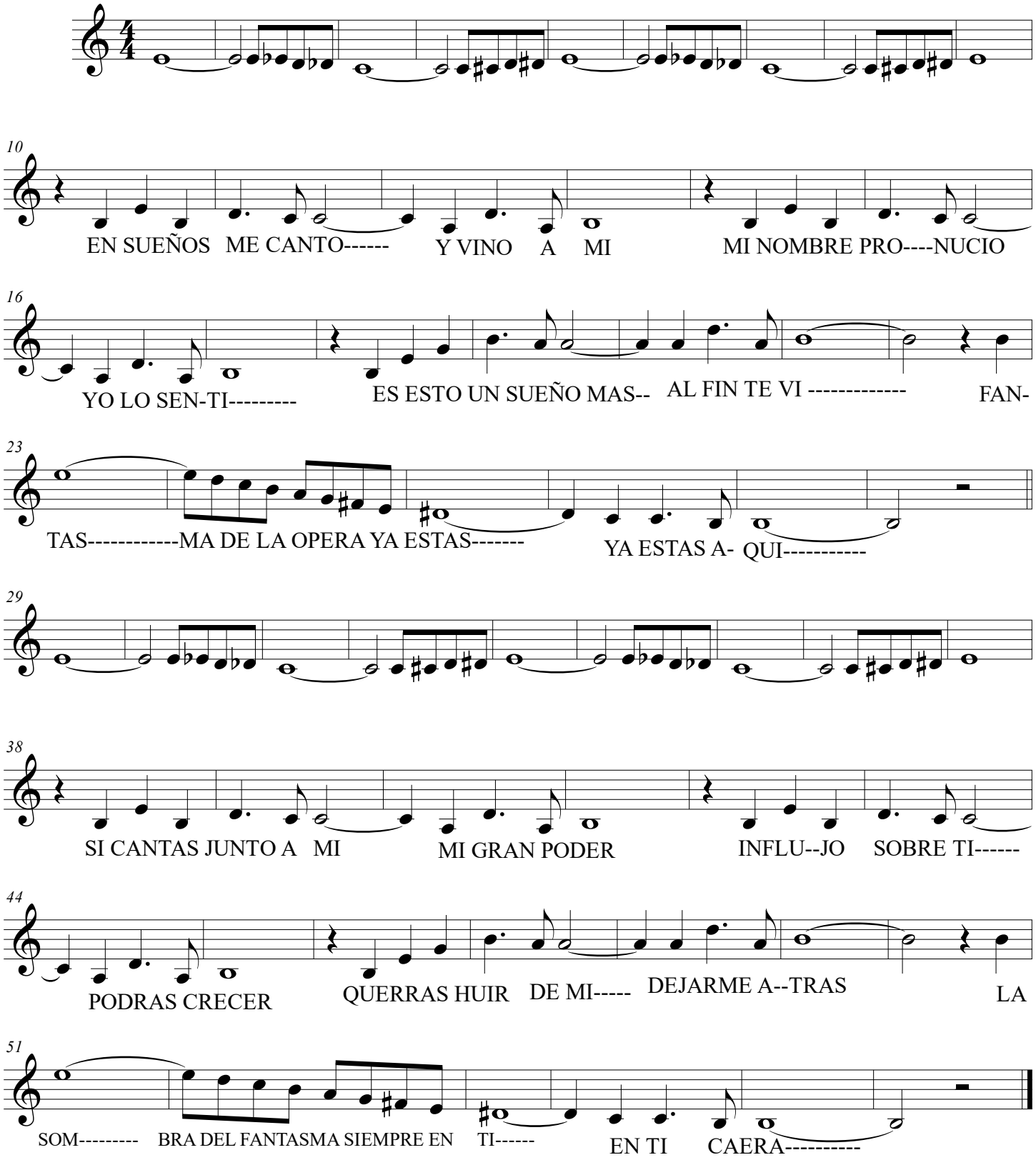
LLOYD WEBBER